Spider for 5 String Bass
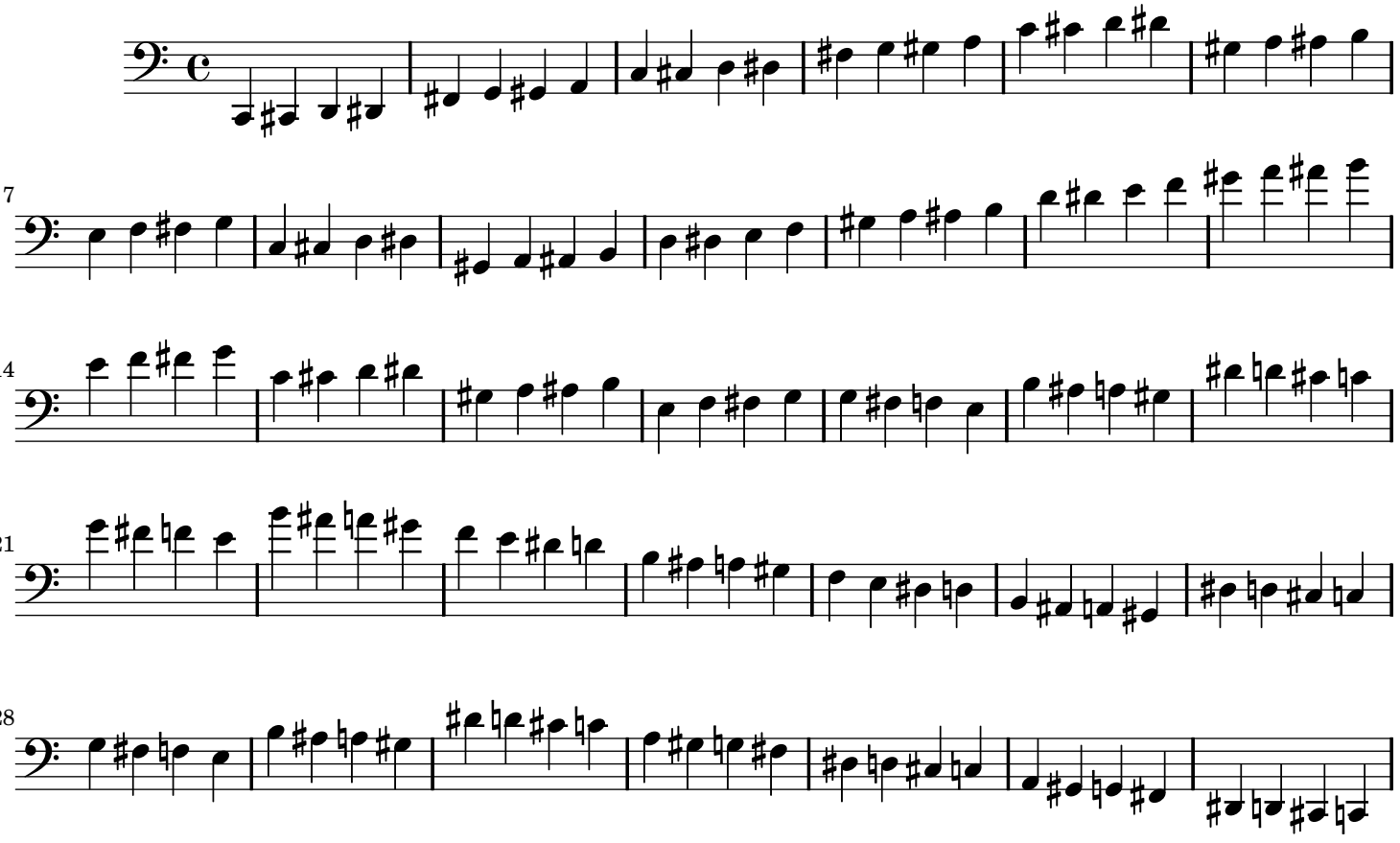
Adapted from Dave LaRue's the Spider.